

Rev	Date	Reference	Drawn / Chk'd
P01	2024/01/07	P01 FIRST ISSUE.	BS AA

SCHEDULE OF ACCOMMODATION - KEY

Site Area	0.646Ha (1.596 Acres)
GIA Ground Floor	1,094 sq m
GEA Ground Floor	1,169 sq m

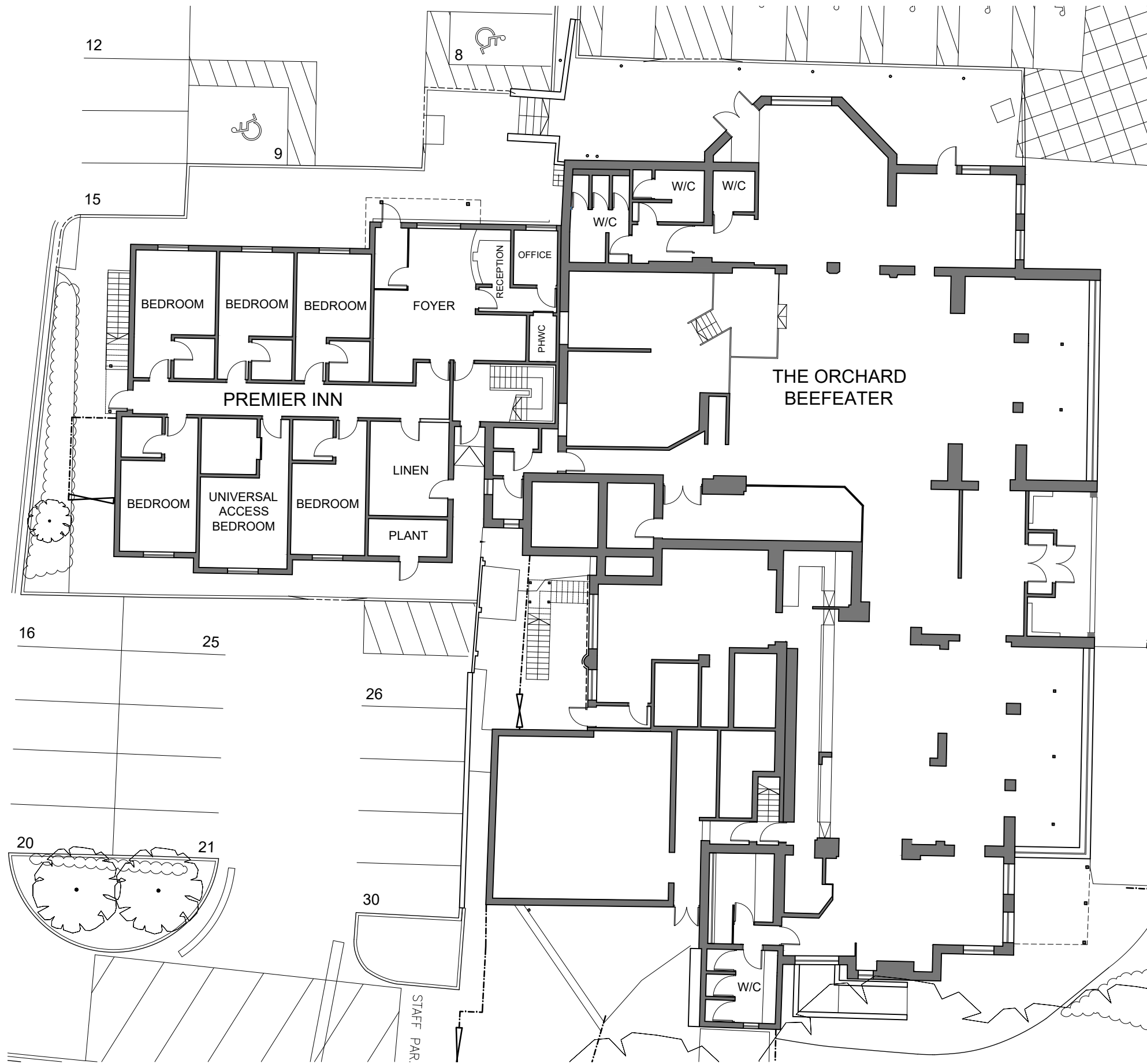

Client
Lidl Great Britain Ltd

Project
Lidl
Ickenham Road, Ruislip

Title
Ground Floor Plan as Existing

Drawing Ref.	Revision
4478-0304	P01

Scale - unless otherwise stated	Status	Issued For
1:200 @ A3	S0	Preliminary

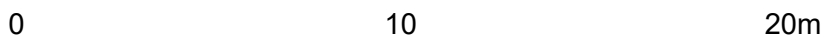

KLH architects
 The Old Steelyard, Poplar Lane
 Sproughton, Ipswich, IP8 3HL
 t.01473 689532
 klh@klharchitects.com
 www.klharchitects.com